

PROPOSED SUBSTATION
(Refer to Drg. No: 05867-DR-500 for details).

PROPOSED TEMPORARY CONTRACTOR'S COMPOUND 1
(Refer to Drg. No: 11333-2028 for details).

PROPOSED BESS & TEMPORARY CONTRACTOR'S COMPOUND 2
(Refer to Drg. No: 05867-DR-502 & 11333-2029 for details).

PROPOSED UNDERGROUND ATTENUATION TANK
(Refer to Drg. No: 11333-2036 for details).

PROPOSED PEAT DEPOSITION AREA
(Refer to Drg. No: 11333-2070 for details).

PROPOSED BORROW PIT 1
(Refer to Drg. No: 11333-2071 for details).

VEHICLE PASSING BAY

PROPOSED CLEAR SPAN BRIDGE
(Refer to Drg. No: 11333-2035 for details).

PROPOSED TURBINE LOCATION
(Refer to Drg. No: 11333-2032 for details).

PROPOSED ACCESS TRACK
(Refer to Drg. No: 11333-2033 for details).

GENERAL LEGEND

PLANNING APPLICATION BOUNDARY

PROPOSED TURBINE HARVESTING LOCATION

PROPOSED ACCESS TRACK

EXISTING MAJOR CONTOURS (5m)

PROPOSED BORROW PIT

PROPOSED SUBSTATION

PROPOSED MET MAST

PROPOSED TURBINE LOCATION

PROPOSED VEHICLE TURNING HEAD

EXISTING MINOR CONTOURS (1m)

CONTRACTOR'S COMPOUND

PROPOSED BESS

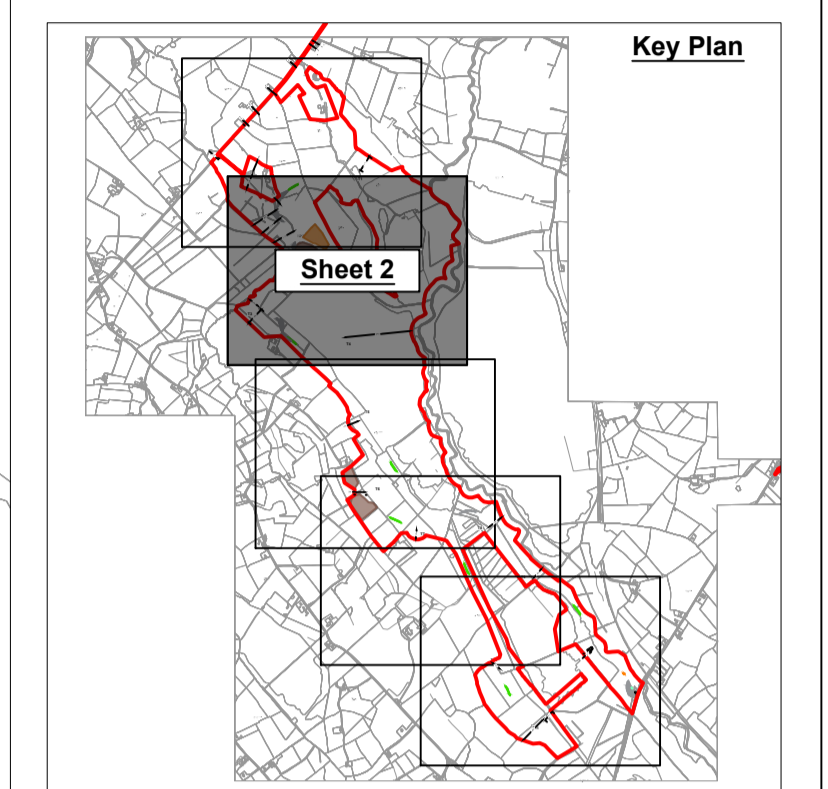

- NOTES:**
- DRAWINGS FOR PLANNING PURPOSES ONLY.
 - FIGURED DIMENSIONS ONLY TO BE TAKEN FROM THIS DRAWING.
 - GRID REFERENCES TO IRISH NATIONAL GRID.
 - ALL LEVELS SHOWN RELATE TO ORDNANCE SURVEY DATUM AT MALIN HEAD

Co. Offaly / Co. Tipperary

TÉ 1:5,000 Sheet No's: 3874, 3875, 3931 & 3932.

Copyright Licence no: CYAL50378444 © Tailte Éireann – Surveying

50m 0 50m 100m 150m

Rev	Date	Description	By	Chkd.
A	31.03.26	PLANNING ISSUE	MN	JD

Client: **RWE**

Project: **BALLINCOR WIND FARM PLANNING APPLICATION**

Title: **SITE LAYOUT PLAN - Sheet 2 of 5 -**

Scale @ A1: **1:2,500** Scale as agreed with A.C.P. 06.09.24.

Prepared by: **M. Nolan** Checked: **J. Dillon** Date: **March 2026**

Drawing Status: **Planning**

TOBIN

Tel: +353 (0)91 565 211
Email: info@tobin.ie
www.tobin.ie

Drawing No.: **11333-2007** Revision: **A**